

# SURREY COUNTY COUNCIL

## SURREY DEVELOPMENT PLAN OXTED AND LIMPSFIELD LAND USE MAP

Date of survey Mid-1958

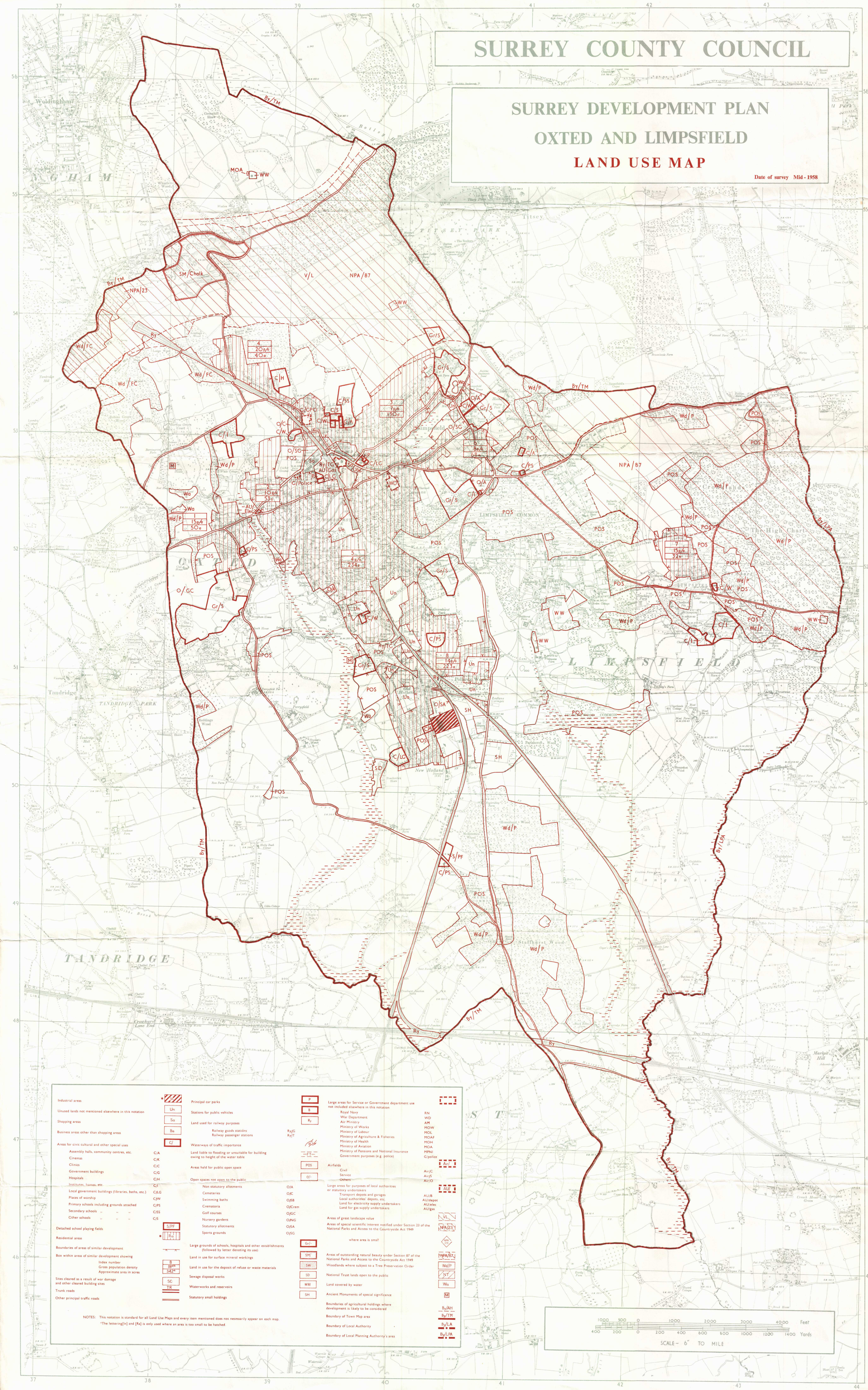

<b>Industrial areas</b> Unused lands not mentioned elsewhere in this notation	<b>Shopping areas</b> Business areas other than shopping areas	<b>Areas for civic cultural and other special uses</b> Assembly halls, community centres, etc. Cinemas Clubs Government buildings Hospitals Institutes, homes, etc. Local government buildings (libraries, baths, etc.) Places of worship Primary schools including grounds attached Secondary schools Other schools	<b>Detached school playing fields</b> Residential areas	<b>Boundaries of areas of similar development</b> Box within areas of similar development showing Index number Gross population density Approximate area in acres Sites cleared as a result of war damage and other cleared building sites Trunk roads Other principal traffic roads	<b>Principal car parks</b> Stations for public vehicles Land used for railway purposes Railway goods sidings Railway passenger stations Waterways of traffic importance Land liable to flooding or unsuitable for building owing to height of the water table Area held for public open space Open spaces not open to the public Non statutory allotments Cemeteries Swimming baths Crematoria Golf courses Nursery gardens Statutory allotments Sports grounds	<b>Large grounds of schools, hospitals and other establishments (followed by letter denoting its use)</b> Land in use for surface mineral workings Land in use for the deposit of refuse or waste materials Sewage disposal works Waterworks and reservoirs Statutory small holdings	<b>Large areas for Service or Government department use not included elsewhere in this notation</b> Royal Navy War Department Air Ministry Ministry of Works Ministry of Labour Ministry of Agriculture & Fisheries Ministry of Health Ministry of Aviation Ministry of Pensions and National Insurance Government purposes (e.g. police)	<b>Airfields</b> Civil Service Others Large areas for purposes of local authorities or statutory undertakers Transport depots and garages Local authorities depots, etc. Land for electricity supply undertakers Land for gas supply undertakers	<b>Areas of special scientific interest notified under Section 23 of the National Parks and Access to the Countryside Act 1949</b> where area is small	<b>Areas of outstanding natural beauty under Section 87 of the National Parks and Access to the Countryside Act 1949</b> Woodlands where subject to a Tree Preservation Order National Trust lands open to the public Land covered by water Ancient Monuments of special significance Boundaries of agricultural holdings where development is likely to be considered Boundary of Town Map area Boundary of Local Authority Boundary of Local Planning Authority's area	<b>RN</b> <b>WD</b> <b>AN</b> <b>MCW</b> <b>MCL</b> <b>MCAF</b> <b>MCH</b> <b>MCA</b> <b>MNI</b> <b>GP/ice</b> <b>Air/C</b> <b>Air/S</b> <b>Air/O</b> <b>AU/B</b> <b>AU/dep</b> <b>AU/elec</b> <b>AU/leg</b> <b>NPA/23</b> <b>NPA/87</b> <b>Wd/P</b> <b>Wd</b> <b>W</b> <b>By/AM</b> <b>By/TM</b> <b>By/A</b> <b>By/LA</b>
--	---	---	--	---	---	---	---	--	---	--	---

NOTES: This notation is standard for all Land Use Maps and every item mentioned does not necessarily appear on each map.  
\*The lettering (in) and (R) is only used where an area is too small to be hatched.

