

SURREY COUNTY COUNCIL

SURREY DEVELOPMENT PLAN OXTED AND LIMPSFIELD PROGRAMME MAP

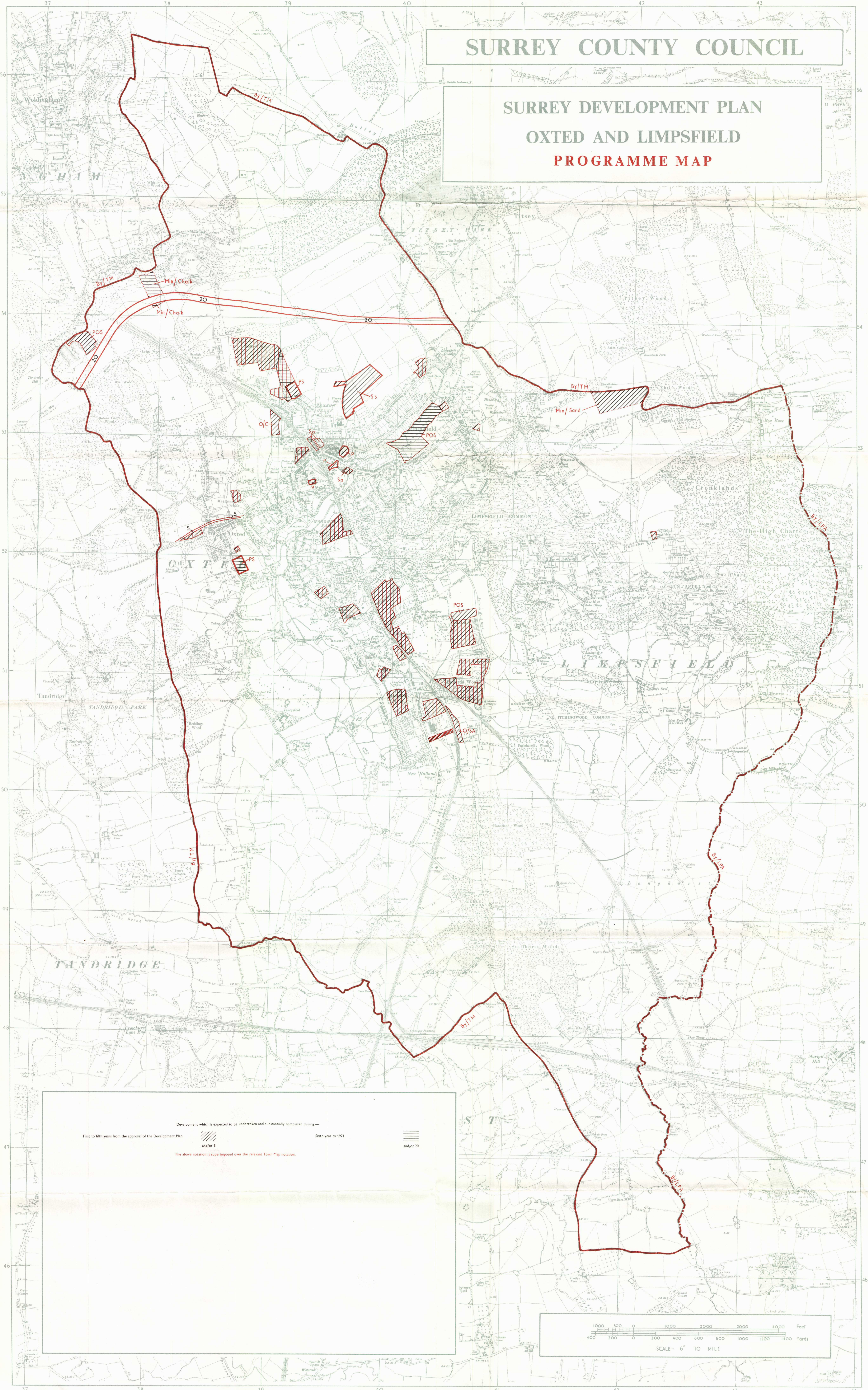
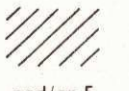
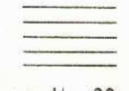

Development which is expected to be undertaken and substantially completed during—

First, to fifth years from the approval of the Development Plan		Sixth year to 1971	
	and/or 5		and/or 20

The above notation is superimposed over the relevant Town Map notation.

